ORGANIGRAMMA SEDE OPERATIVA DI CREMONA
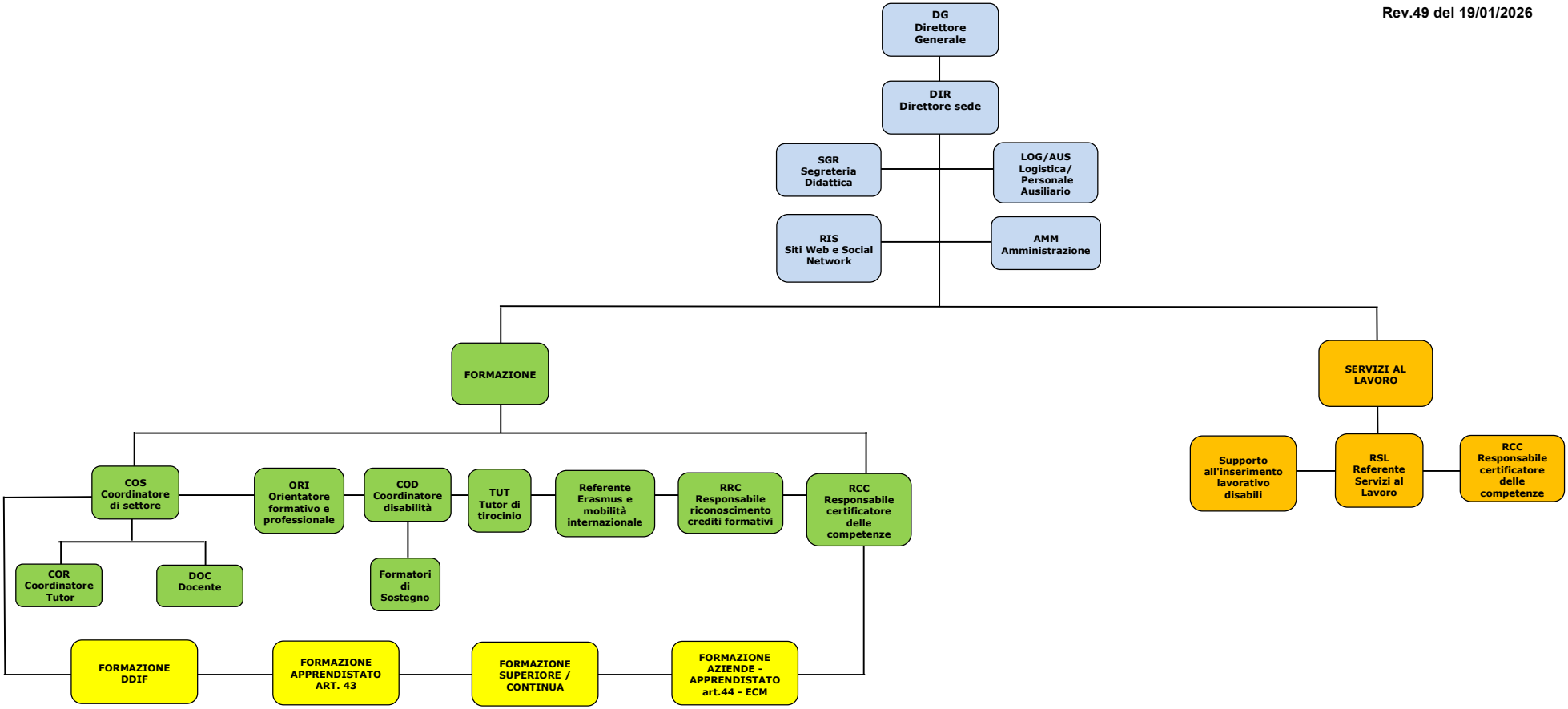
Rev.49 del 19/01/2026